



WASTE CONNECTIONS

August 3, 2018

Mr. Chance Goodin, MSW Manager
Municipal Solid Waste Permits Section
Waste Permits Division
Texas Commission on Environmental Quality
PO Box 13087, MC-124
Austin, Texas 78711

Re: Permit Modification - Name Change
IESI East Texas Regional Landfill, TCEQ MSW Permit No. 1249B
Rusk County, Texas
CN601668486, RN102379815

Dear Mr. Goodin:

In accordance with 30 Texas Administrative Code ("TAC") §§ 305.70(k)(13), Waste Connections hereby respectfully requests to change the name of the permittee and name of the site for Municipal Solid Waste ("MSW") Permit No. 1249B from IESI TX Landfill LP to Texas Regional Landfill Company LP, and IESI East Texas Regional Landfill to East Texas Regional Landfill, respectively.

In support of Waste Connections' request to change names for the permittee and the site, the following items are attached hereto for your review:

- | | |
|---|--|
| 1. Name and Address of Permittee: | Texas Regional Landfill Company, LP
3 Waterway Square Place, Suite 110
The Woodlands, TX 77380
(TCEQ CN601668486) |
| 2. Name and Address of Site: | East Texas Regional Landfill
5155 FM 2867 E.
Henderson, TX 75654
(TCEQ RN102379815) |
| 3. TCEQ Core Data Form (TCEQ 10400): | Attachment 'A' |
| 4. TCEQ Part 1 Application Form (TCEQ 20650): | Attachment 'B' |
| 5. Financial Assurance: | Attachment 'C' |
| 6. Property Owner's Affidavit: | Attachment 'D' |

- | | |
|-----------------------------------|----------------|
| 7. Legal Authority of Permittee: | Attachment 'E' |
| 8. Legal Description: | Attachment 'F' |
| 9. Landowners List and Map: | Attachment 'G' |
| 10. Internet Posting Information: | Attachment 'H' |
| 11. Application Fee: | Attachment 'I' |

Consistent with Title 30 TAC §305.70(f), one original and two copies of this submittal are provided for your use and distribution. A copy of this submittal was sent to the TCEQ Region 4 office in accordance with §305.70(f). Additionally, a copy of this submittal was placed in the site operating record for this facility.

If you have any questions, please call me at (832) 442-2906.

Sincerely,
Texas Regional Landfill Company, LP



Joseph A. Vieceli
Senior Engineer

Enclosures

cc: Michelle Baetz, TCEQ Region 5 Waste Section Manager
Joey Tedder, Site Manager
Jimmy Esparza, District Manager

Attachment 'A'

TCEQ Core Data Form (TCEQ 10400)



TCEQ Use Only

TCEQ Core Data Form

For detailed instructions regarding completion of this form, please read the Core Data Form Instructions or call 512-239-5175.

SECTION I: General Information

1. Reason for Submission (If other is checked please describe in space provided)			
<input type="checkbox"/> New Permit, Registration or Authorization (Core Data Form should be submitted with the program application)			
<input type="checkbox"/> Renewal (Core Data Form should be submitted with the renewal form)		<input checked="" type="checkbox"/> Other Name Change Modification	
<input checked="" type="checkbox"/> Yes <input type="checkbox"/> No		Permit Modification for Name Change	
3. Customer Reference Number (if issued)		Follow this link to search for CN or RN numbers in Central Registry**	
CN 601668486		4. Regulated Entity Reference Number (if issued)	
		RN 102379815	

SECTION II: Customer Information

5. Effective Date for Customer Information Updates (mm/dd/yyyy)		6/21/2018	
6. Customer Role (Proposed or Actual) – as it relates to the Regulated Entity listed on this form. Please check only one of the following:			
<input type="checkbox"/> Owner		<input type="checkbox"/> Operator	
<input type="checkbox"/> Occupational Licensee		<input type="checkbox"/> Responsible Party	
<input checked="" type="checkbox"/> Owner & Operator		<input type="checkbox"/> Voluntary Cleanup Applicant	
		<input type="checkbox"/> Other: _____	
7. General Customer Information			
<input type="checkbox"/> New Customer		<input type="checkbox"/> Update to Customer Information	
<input checked="" type="checkbox"/> Change in Legal Name (Verifiable with the Texas Secretary of State)		<input type="checkbox"/> Change in Regulated Entity Ownership	
		<input type="checkbox"/> No Change**	
**If "No Change" and Section I is complete, skip to Section III – Regulated Entity Information.			
8. Type of Customer:		<input type="checkbox"/> Corporation	
		<input type="checkbox"/> Individual	
		<input type="checkbox"/> Sole Proprietorship- D.B.A	
<input type="checkbox"/> City Government		<input type="checkbox"/> County Government	
		<input type="checkbox"/> Federal Government	
		<input type="checkbox"/> State Government	
<input type="checkbox"/> Other Government		<input type="checkbox"/> General Partnership	
		<input checked="" type="checkbox"/> Limited Partnership	
		<input type="checkbox"/> Other: _____	
9. Customer Legal Name (If an individual, print last name first: ex: Doe, John)			End Date:
Texas Regional Landfill Company, LP			
10. Mailing Address:			
3 Waterway Square Place, Suite 110			
City		The Woodlands	
State		TX	
ZIP		77380	
ZIP + 4			
11. Country Mailing Information (if outside USA)		12. E-Mail Address (if applicable)	
13. Telephone Number		14. Extension or Code	
(832) 442-2900			
		15. Fax Number (if applicable)	
		() -	
16. Federal Tax ID (9 digits)		17. TX State Franchise Tax ID (11 digits)	
75-2826525			
18. DUNS Number (if applicable)		19. TX SOS Filing Number (if applicable)	
		12151910	
20. Number of Employees		21. Independently Owned and Operated?	
<input type="checkbox"/> 0-20 <input checked="" type="checkbox"/> 21-100 <input type="checkbox"/> 101-250 <input type="checkbox"/> 251-500 <input type="checkbox"/> 501 and higher		<input checked="" type="checkbox"/> Yes <input type="checkbox"/> No	

SECTION III: Regulated Entity Information

22. General Regulated Entity Information (If "New Regulated Entity" is selected below this form should be accompanied by a permit application)			
<input type="checkbox"/> New Regulated Entity		<input checked="" type="checkbox"/> Update to Regulated Entity Name	
		<input type="checkbox"/> Update to Regulated Entity Information	
		<input type="checkbox"/> No Change** (See below)	
**If "NO CHANGE" is checked and Section I is complete, skip to Section IV, Preparer Information.			
23. Regulated Entity Name (name of the site where the regulated action is taking place)			
East Texas Regional Landfill			

24. Street Address of the Regulated Entity: (No P.O. Boxes)	5155 FM 2867 East						
	City	Henderson	State	TX	ZIP	75654	ZIP + 4
25. Mailing Address:	3 Waterway Square Place, Suite 110						
	City	The Woodlands	State	TX	ZIP	77380	ZIP + 4
26. E-Mail Address:	joe.vieceli@wasteconnections.com						
27. Telephone Number	28. Extension or Code		29. Fax Number (if applicable)				
(832) 442-2906			() -				
30. Primary SIC Code (4 digits)	31. Secondary SIC Code (4 digits)	32. Primary NAICS Code (5 or 6 digits)		33. Secondary NAICS Code (5 or 6 digits)			
4953		562212					
34. What is the Primary Business of this entity? (Please do not repeat the SIC or NAICS description.)							
Municipal Solid Waste Disposal Facility							

Questions 34 – 37 address geographic location. Please refer to the instructions for applicability.

35. Description to Physical Location:	1.25 miles east of the FM 2867 and FM 840 intersection on FM 2867. 5.5 miles southeast of Henderson						
36. Nearest City	County		State		Nearest ZIP Code		
Henderson	Rusk		TX		75654		
37. Latitude (N) In Decimal:	32.126389		38. Longitude (W) In Decimal:	94.709444			
Degrees	Minutes	Seconds	Degrees	Minutes	Seconds		
32	07	35	94	42	34		

39. TCEQ Programs and ID Numbers Check all Programs and write in the permits/registration numbers that will be affected by the updates submitted on this form or the updates may not be made. If your Program is not listed, check other and write it in. See the Core Data Form instructions for additional guidance.

<input type="checkbox"/> Dam Safety	<input type="checkbox"/> Districts	<input type="checkbox"/> Edwards Aquifer	<input checked="" type="checkbox"/> Industrial Hazardous Waste	<input checked="" type="checkbox"/> Municipal Solid Waste
			86690	1249B
<input checked="" type="checkbox"/> New Source Review – Air	<input type="checkbox"/> OSSF	<input checked="" type="checkbox"/> Petroleum Storage Tank	<input type="checkbox"/> PWS	<input type="checkbox"/> Sludge
92396		74372		
<input checked="" type="checkbox"/> Stormwater	<input checked="" type="checkbox"/> Title V – Air	<input type="checkbox"/> Tires	<input type="checkbox"/> Used Oil	<input type="checkbox"/> Utilities
TXR05AP27	3366			
<input type="checkbox"/> Voluntary Cleanup	<input type="checkbox"/> Waste Water	<input type="checkbox"/> Wastewater Agriculture	<input type="checkbox"/> Water Rights	<input type="checkbox"/> Other:

SECTION IV: Preparer Information

40. Name:	Joseph Vieceli		41. Title:	Senior Engineer	
42. Telephone Number	43. Ext./Code	44. Fax Number	45. E-Mail Address		
(832) 442-2906		(281) 873-3299	joe.vieceli@wasteconnections.com		

SECTION V: Authorized Signature

46. By my signature below, I certify, to the best of my knowledge, that the information provided in this form is true and complete, and that I have signature authority to submit this form on behalf of the entity specified in Section II, Field 9 and/or as required for the updates to the ID numbers identified in field 39.

(See the Core Data Form instructions for more information on who should sign this form.)

Company:	WCN TX GP Corporation, General Partner of Texas Regional Landfill Company LP		Job Title:	Regional Vice President	
Name (In Print):	Rob Nielsen			Phone:	(281) 873-3912

Signature:	<i>Robert O. Miller III</i>	Date:	<i>8/1/18</i>
------------	-----------------------------	-------	---------------

Attachment 'B'

TCEQ Part 1 Application Form (TCEQ 20650)

Facility Name: IESI East Texas Regional Landfill
Permittee/Registrant Name: IESI TX Landfill LP
MSW Authorization #: 1249B
Initial Submittal Date: 8/3/2018
Revision Date:



Texas Commission on Environmental Quality

Permit/Registration Modification and Temporary Authorization Application Form for an MSW Facility

1. Reason for Submittal

- Initial Submittal Notice of Deficiency (NOD) Response

2. Authorization Type

- Permit Registration

3. Application Type

- Modification with Public Notice Modification without Public Notice
 Temporary Authorization (TA) Modification for Name Change/Transfer

4. Application Fees

- Pay by Check Online Payment

If paid online, e-Pay Confirmation Number: **582EA000310435**

5. Application URL

Is the application submitted for a permit/registration modification with public notice?

- Yes No

If the answer is "Yes", enter the URL address of a publicly accessible internet web site where the application and all revisions to that application will be posted in the space provided: <https://cdn.wasteconnections.com/cms/a160Z000006mYk9QAE/4051163-East%20Texas%20Regional%20Landfill%20-%20NAME%20CHANGE.pdf>

6. Confidential Documents

Does the application contain confidential documents?

- Yes No

If "Yes", cross-reference the confidential documents throughout the application and submit as a separate attachment in a binder clearly marked "CONFIDENTIAL."

7. General Facility Information

Facility Name: **IESI East Texas Regional Landfill**
MSW Authorization No.: **1249B**
Regulated Entity Reference No.: **RN102379815**
Physical or Street Address (if available): **5155 FM 2867 E**
City: **Henderson** County: **Rusk** State: **Texas** Zip Code: **75654**
(Area code) Telephone Number: **(903) 889-2872**
Latitude: **32°07'35 N** Longitude: **94°42'34" W**

8. Facility Type(s)

- | | | |
|--|-------------------------------------|----------------------------------|
| <input checked="" type="checkbox"/> Type I | <input type="checkbox"/> Type IV | <input type="checkbox"/> Type V |
| <input type="checkbox"/> Type I AE | <input type="checkbox"/> Type IV AE | <input type="checkbox"/> Type VI |

9. Description of the Revisions to the Facility

Provide a brief description of all revisions to the permit/registration conditions and supporting documents referred by the permit/registration, and a reference to the specific provisions under which the modification/temporary authorization application is being made. Also, provide an explanation of why the modification/temporary authorization is requested: **In accordance with 30 TAC §305.70(k)(13), IESI TX Landfill LP is changing the legal entity name to Texas Regional Landfill Company, LP and changing the facility name from IESI East Texas Regional Landfill to East Texas Regional Landfill.**

This section is intentionally left blank; please continue to the next page.

10. Facility Contact Information

Site Operator (Permittee/Registrant) Name: IESI TX Landfill LP

Customer Reference No. (if issued)*: CN**601668486**

Mailing Address: **3 Waterway Square Place, Suite 110**

City: **The Woodlands** County: **Montgomery** State: **Texas** Zip Code: 77380

(Area Code) Telephone Number: **(832) 442-2906**

Email Address: **joe.vieceli@wasteconnections.com**

TX Secretary of State (SOS) Filing Number: **12151910**

*If the Site Operator (Permittee/Registrant) does not have this number, complete a TCEQ Core Data Form (TCEQ-10400) and submit it with this application. List the Site Operator (Permittee/Registrant) as the Customer.

Operator Name¹: Same as "Site Operator (Permittee)"

Customer Reference No. (if issued)*:

Mailing Address:

City: County: State: Zip Code:

(Area Code) Telephone Number:

Email Address:

Charter Number:

¹If the Operator is the same as Site Operator/Permittee type "Same as "Site Operator (Permittee/Registrant)".

*If the Operator does not have this number, complete a TCEQ Core Data Form (TCEQ-10400) and submit it with this application. List the Operator as the customer.

Consultant Name (if applicable):

Texas Board of Professional Engineers Firm Registration Number:

Mailing Address:

City: County: State: Zip Code:

(Area Code) Telephone Number:

E-Mail Address:

Agent in Service Name (required only for out-of-state):

Mailing Address:

City: County: State: Zip Code:

(Area Code) Telephone Number:

E-Mail Address:

11. Ownership Status of the Facility

Is this a modification that changes the legal description, the property owner, or the Site Operator (Permittee/Registrant)?

Yes No

If the answer is "No", skip this section.

Does the Site Operator (Permittee/Registrant) own all the facility units and all the facility property?

Yes No

If "No", provide the information requested below for any additional ownership.

Owner Name:

Street or P.O. Box:

City: County: State: Zip Code:

(Area Code) Telephone Number:

Email Address (optional):

Charter Number:

Signature Page

I, Joseph Vieceli, Senior Engineer, Texas Regional Landfill Company, LP,
(Site Operator (Permittee/Registrant)'s Authorized Signatory) (Title)

certify under penalty of law that this document and all attachments were prepared under my direction or supervision in accordance with a system designed to assure that qualified personnel properly gather and evaluate the information submitted. Based on my inquiry of the person or persons who manage the system, or those persons directly responsible for gathering the information, the information submitted is, to the best of my knowledge and belief, true, accurate, and complete. I am aware there are significant penalties for submitting false information, including the possibility of fine and imprisonment for knowing violations.

Signature: [Handwritten Signature] Date: 8/3/2018

TO BE COMPLETED BY THE OPERATOR IF THE APPLICATION IS SIGNED BY AN AUTHORIZED REPRESENTATIVE FOR THE OPERATOR

I, _____, hereby designate _____
(Print or Type Operator Name) (Print or Type Representative Name)

as my representative and hereby authorize said representative to sign any application, submit additional information as may be requested by the Commission; and/or appear for me at any hearing or before the Texas Commission on Environmental Quality in conjunction with this request for a Texas Water Code or Texas Solid Waste Disposal Act permit. I further understand that I am responsible for the contents of this application, for oral statements given by my authorized representative in support of the application, and for compliance with the terms and conditions of any permit which might be issued based upon this application.

Printed or Typed Name of Operator or Principal Executive Officer

Signature

SUBSCRIBED AND SWORN to before me by the said Joseph Vieceli
On this 3rd day of August, 2018.
My commission expires on the 20th day of May, 2022.

Denise Bachmeyer
Notary Public in and for

Montgomery County, Texas
(Note: Application Must Bear Signature & Seal of Notary Public)

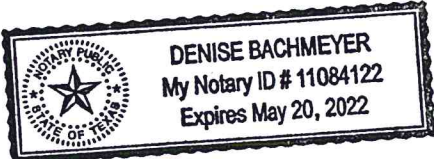

Permit/Registration Modification with Public Notice

(See Instructions for P.E. seal requirements.)

Required Attachments

Attachment No.

- Land Ownership Map
- Land Ownership List
- Marked (Redline/Strikeout) Pages
- Unmarked Revised Pages

Additional Attachments as Applicable- Select all those apply and add as necessary

- Signatory Authority
- Fee Payment Receipt
- Confidential Documents

Facility Name: IESI East Texas Regional Landfill
MSW Authorization #: 1249B

Initial Submittal Date: 8/3/2018
Revision Date:

Permit/Registration Modification without Public Notice or TA

(See Instructions for P.E. seal requirements.)

Required Attachments (for Modifications only)

Attachment No.

Marked (Redline/Strikeout) Pages

Unmarked Revised Pages

Additional Attachments as Applicable- Select all those apply and add as necessary

- Signatory Authority
- Fee Payment Receipt
- Confidential Documents

Permit/Registration Name Change/ Modification

(See Instructions for P.E. seal requirements.)

Required Attachments

Attachment No.

TCEQ Core Data Form(s)

Property Legal Description

Property Metes and Bounds Description

Metes and Bounds Drawings

On-Site Easements Drawing

Land Ownership List

Land Ownership Map

Property Owner Affidavit

Verification of Legal Status

Additional Attachments as Applicable- Select all those apply and add as necessary

- Signatory Authority
- Fee Payment Receipt
- Confidential Documents
- Final Plat Record of Property, if platted
- Assumed Name Certificate

Attachment 'C'

Financial Assurance

SURETY BOND RIDER

To be attached to and form a part of BOND NUMBER: PB 021396 00075

Type of Bond: Closure Post Closure Bond Original Effective Date: February 12, 2018

Executed by Texas Regional Landfill Company, LP, as Principal,

and by Philadelphia Indemnity Insurance Company, as Surety,

in favor of Texas Commission on Environmental Quality, as Obligee

in consideration of the mutual agreements herein contained the Principal and the Surety hereby consent to amend the surety bond as follows: Amend Principal Name and Site Name on Bond

FROM: PRINCIPAL NAME: IESI TX Landfill, LP
SITE NAME: IESI East Texas Regional Landfill

TO: PRINCIPAL NAME: Texas Regional Landfill Company, LP
SITE NAME: East Texas Regional Landfill

Nothing herein contained shall vary, alter or extend any provision or condition of this bond except as herein expressly stated.

This rider is effective July 20, 2018

Signed and Sealed July 20, 2018

Philadelphia Indemnity Insurance Company

(Surety)

By: 

(Attorney-in-Fact) Lisa Betancur

PHILADELPHIA INDEMNITY INSURANCE COMPANY
One Bala Plaza, Suite 100
Bala Cynwyd, PA 19004-0950

Power of Attorney

KNOW ALL PERSONS BY THESE PRESENTS: That **PHILADELPHIA INDEMNITY INSURANCE COMPANY** (the Company), a corporation organized and existing under the laws of the Commonwealth of Pennsylvania, does hereby constitute and appoint **David W. Garese, Audrey C. Skeen, Brooke A. Skeen and Lisa Betancur of Excel Bonds & Insurance Services, Inc.** its true and lawful Attorney-in-fact with full authority to execute on its behalf bonds, undertakings, recognizances and other contracts of indemnity and writings obligatory in the nature thereof, issued in the course of its business and to bind the Company thereby, in an amount not to exceed **\$25,000,000.00**.

This Power of Attorney is granted and is signed and sealed by facsimile under and by the authority of the following Resolution adopted by the Board of Directors of PHILADELPHIA INDEMNITY INSURANCE COMPANY on the 14th of November, 2016.

RESOLVED: That the Board of Directors hereby authorizes the President or any Vice President of the Company: (1) Appoint Attorney(s) in Fact and authorize the Attorney(s) in Fact to execute on behalf of the Company bonds and undertakings, contracts of indemnity and other writings obligatory in the nature thereof and to attach the seal of the Company thereto; and (2) to remove, at any time, any such Attorney-in-Fact and revoke the authority given. And, be it

FURTHER RESOLVED: That the signatures of such officers and the seal of the Company may be affixed to any such Power of Attorney or certificate relating thereto by facsimile, and any such Power of Attorney so executed and certified by facsimile signatures and facsimile seal shall be valid and binding upon the Company in the future with respect to any bond or undertaking to which it is attached.

IN TESTIMONY WHEREOF, PHILADELPHIA INDEMNITY INSURANCE COMPANY HAS CAUSED THIS INSTRUMENT TO BE SIGNED AND ITS CORPORATE SEAL TO BE AFFIXED BY ITS AUTHORIZED OFFICE THIS 27TH DAY OF OCTOBER, 2017.

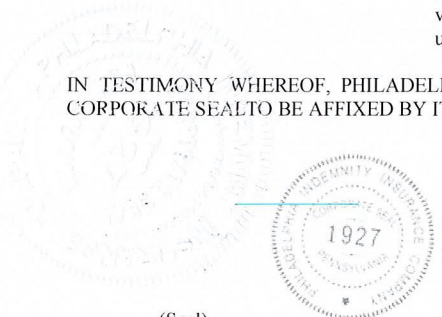

(Seal)

Robert D. O'Leary Jr., President & CEO
Philadelphia Indemnity Insurance Company

On this 27th day of October, 2017, before me came the individual who executed the preceding instrument, to me personally known, and being by me duly sworn said that he is the therein described and authorized officer of the **PHILADELPHIA INDEMNITY INSURANCE COMPANY**; that the seal affixed to said instrument is the Corporate seal of said Company; that the said Corporate Seal and his signature were duly affixed.

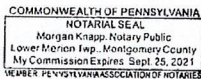

(Notary Seal)

Notary Public:

residing at:

Bala Cynwyd, PA

My commission expires:

September 25, 2021

I, Edward Sayago, Corporate Secretary of PHILADELPHIA INDEMNITY INSURANCE COMPANY, do hereby certify that the foregoing resolution of the Board of Directors and the Power of Attorney issued pursuant thereto on the 27th day of October, 2017 are true and correct and are still in full force and effect. I do further certify that Robert D. O'Leary Jr., who executed the Power of Attorney as President, was on the date of execution of the attached Power of Attorney the duly elected President of PHILADELPHIA INDEMNITY INSURANCE COMPANY.

In Testimony Whereof I have subscribed my name and affixed the facsimile seal of each Company this 20th day of July, 2018.



Edward Sayago, Corporate Secretary
PHILADELPHIA INDEMNITY INSURANCE COMPANY

ACKNOWLEDGMENT

A notary public or other officer completing this certificate verifies only the identity of the individual who signed the document to which this certificate is attached, and not the truthfulness, accuracy, or validity of that document.

State of California
County of Sacramento

On July 20, 2018 before me, Margaret Mary Catarella, Notary Public
(insert name and title of the officer)

personally appeared Lisa Betancur,
who proved to me on the basis of satisfactory evidence to be the person(s) whose name(s) is/are
subscribed to the within instrument and acknowledged to me that he/she/they executed the same in
his/her/their authorized capacity(ies), and that by his/her/their signature(s) on the instrument the
person(s), or the entity upon behalf of which the person(s) acted, executed the instrument.

I certify under PENALTY OF PERJURY under the laws of the State of California that the foregoing
paragraph is true and correct.

WITNESS my hand and official seal.

Signature Margaret Mary Catarella (Seal)



Attachment 'D'

Property Owner's Affidavit

PROPERTY OWNER AFFIDAVIT

“I, Rob Nielsen, Regional Vice President, as authorized signatory for:

Texas Regional Landfill Company, LP
(property owner)

acknowledge that the State of Texas may hold Texas Regional Landfill Company, LP either jointly or severally responsible for the operation, maintenance, and closure and post-closure care of the East Texas Regional Landfill (the Site). Texas Regional Landfill Company, LP acknowledges that it has the responsibility to file with the Rusk County deed records an affidavit to the public advising that the Site has been used for a solid waste facility at such time as the Site begins operating as a municipal solid waste landfill facility, and to file a final recording upon completion of disposal operations and closure of the landfill units in accordance with Title 30 Texas Administrative Code §330.19, Deed Recordation. Texas Regional Landfill Company, LP further acknowledges that the owner or operator of the Site and the State of Texas shall have access to the Site during the active life and post-closure care period, if required, after closure for the purpose of inspection and maintenance.

Rob Nielsen
Rob Nielsen
Regional Vice President, WCN TX GP Corporation;
The General Partner of Texas Regional Landfill Company, LP

8/1/18
(Date)

SWORN TO AND SUBSCRIBED BEFORE ME by Mr. Rob Nielsen on this 1st day of August, 2018, which witnesses my hand and seal of office.

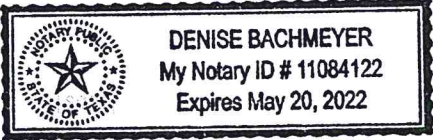

Denise Bachmeyer
Notary Public in and for The State of Texas
Montgomery County, Texas

My Commission Expires: 5/20/22

Attachment 'E'

Legal Authority of Permittee

Corporations Section
P.O.Box 13697
Austin, Texas 78711-3697



Rolando B. Pablos
Secretary of State

Office of the Secretary of State

June 22, 2018

CT Corporation System
701 Brazos, Ste. 720
Austin, TX 78701 USA

RE: Texas Regional Landfill Company, LP
File Number: 12151910

It has been our pleasure to file the Certificate of Amendment for the referenced entity. Enclosed is the certificate evidencing filing. Payment of the filing fee is acknowledged by this letter.

If we may be of further service at any time, please let us know.

Sincerely,

Corporations Section
Business & Public Filings Division
(512) 463-5555

Enclosure



Office of the Secretary of State

**CERTIFICATE OF FILING
OF**

**Texas Regional Landfill Company, LP
12151910**

[formerly: IESI TX LANDFILL LP]

The undersigned, as Secretary of State of Texas, hereby certifies that a Certificate of Amendment for the above named entity has been received in this office and has been found to conform to the applicable provisions of law.

ACCORDINGLY, the undersigned, as Secretary of State, and by virtue of the authority vested in the secretary by law, hereby issues this certificate evidencing filing effective on the date shown below.

Dated: 06/21/2018

Effective: 06/21/2018



A handwritten signature in black ink, appearing to read "R. Pablos".

Rolando B. Pablos
Secretary of State

Form 424
(Revised 05/11)

Submit in duplicate to:
Secretary of State
P.O. Box 13697
Austin, TX 78711-3697
512 463-5555
FAX: 512/463-5709
Filing Fee: See instructions



Certificate of Amendment

This space reserved for office use.

FILED
In the Office of the
Secretary of State of Texas

JUN 21 2018

Corporations Section

Entity Information

The name of the filing entity is:

IESI TX Landfill LP

State the name of the entity as currently shown in the records of the secretary of state. If the amendment changes the name of the entity, state the old name and not the new name.

The filing entity is a: (Select the appropriate entity type below.)

- | | |
|--|---|
| <input type="checkbox"/> For-profit Corporation | <input type="checkbox"/> Professional Corporation |
| <input type="checkbox"/> Nonprofit Corporation | <input type="checkbox"/> Professional Limited Liability Company |
| <input type="checkbox"/> Cooperative Association | <input type="checkbox"/> Professional Association |
| <input type="checkbox"/> Limited Liability Company | <input checked="" type="checkbox"/> Limited Partnership |

The file number issued to the filing entity by the secretary of state is: 12151910

The date of formation of the entity is: June 16, 1999

Amendments

1. Amended Name

(If the purpose of the certificate of amendment is to change the name of the entity, use the following statement)

The amendment changes the certificate of formation to change the article or provision that names the filing entity. The article or provision is amended to read as follows:

The name of the filing entity is: (state the new name of the entity below)

Texas Regional Landfill Company, LP

The name of the entity must contain an organizational designation or accepted abbreviation of such term, as applicable.

2. Amended Registered Agent/Registered Office

The amendment changes the certificate of formation to change the article or provision stating the name of the registered agent and the registered office address of the filing entity. The article or provision is amended to read as follows:

Registered Agent
 (Complete either A or B, but not both. Also complete C.)

A. The registered agent is an organization (cannot be entity named above) by the name of:

OR

B. The registered agent is an individual resident of the state whose name is:

<i>First Name</i>	<i>M.I.</i>	<i>Last Name</i>	<i>Suffix</i>
-------------------	-------------	------------------	---------------

The person executing this instrument affirms that the person designated as the new registered agent has consented to serve as registered agent.

C. The business address of the registered agent and the registered office address is:

<i>Street Address (No P.O. Box)</i>	<i>City</i>	TX <i>State</i>	<i>Zip Code</i>
-------------------------------------	-------------	---------------------------	-----------------

3. Other Added, Altered, or Deleted Provisions

Other changes or additions to the certificate of formation may be made in the space provided below. If the space provided is insufficient, incorporate the additional text by providing an attachment to this form. Please read the instructions to this form for further information on format.

Text Area (The attached addendum, if any, is incorporated herein by reference.)

Add each of the following provisions to the certificate of formation. The identification or reference of the added provision and the full text are as follows:

Alter each of the following provisions of the certificate of formation. The identification or reference of the altered provision and the full text of the provision as amended are as follows:

4. The name, the mailing address and the street address of the General Partner of the Partnership is as follows:

NAME: WCN TX GP Corporation
 MAILING AND STREET ADDRESS: 3 Waterway Square Place, Suite 110
 The Woodlands, Texas 77380

Delete each of the provisions identified below from the certificate of formation.

Statement of Approval

The amendments to the certificate of formation have been approved in the manner required by the Texas Business Organizations Code and by the governing documents of the entity.

Effectiveness of Filing (Select either A, B, or C.)

- A. This document becomes effective when the document is filed by the secretary of state.
- B. This document becomes effective at a later date, which is not more than ninety (90) days from the date of signing. The delayed effective date is: _____
- C. This document takes effect upon the occurrence of a future event or fact, other than the passage of time. The 90th day after the date of signing is: _____

The following event or fact will cause the document to take effect in the manner described below:

Execution

The undersigned signs this document subject to the penalties imposed by law for the submission of a materially false or fraudulent instrument and certifies under penalty of perjury that the undersigned is authorized under the provisions of law governing the entity to execute the filing instrument.

Date: 6/7/2018

By: _____

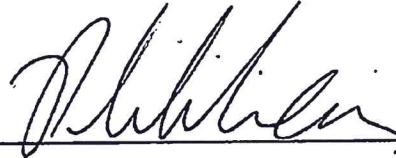

Signature of authorized person
Patrick J. Shea, Senior Vice Pres., Gen. Counsel & Secretary of WCN TX GP Corporation, General Partner

Printed or typed name of authorized person (see instructions)

Attachment 'F'

Legal Description

SSC

STANGER SURVEYING COMPANY

6381 NEW COPELAND ROAD
TYLER, TEXAS 75703

PH: 903-534-0174

FAX: 903-534-0176

**SOLOMON R. PECK SURVEY, ABSTRACT NO. 620
RUSK COUNTY, TEXAS**

METES AND BOUNDS DESCRIPTION FOR 211.92 ACRES OF LAND

BEING 211.92 acres of land situated in the Solomon R. Peck Survey, Abstract No. 620, Rusk County, Texas, and being all of that certain called 211.91 acres of land described in a deed to Earl Heath, dated October 8, 1993, and recorded in Volume 1837, Page 721 of the Deed Records of Rusk County, Texas, said 211.92 acre tract to be more particularly described by metes and bounds as follows:

BEGINNING at a 60d nail (set) in the centerline of FM 2867 (100' wide R.O.W.) for the southeast corner of said 211.91 acre tract, and being in the east line of the Solomon R. Peck Survey, A-620, from which a 1/2" iron rod (set) for reference bears N 02°18'48" W, a distance of 51.22 feet, said beginning point being at the coordinates of 6,747,269.55 feet North, and 3,142,870.85 feet East;

THENCE in a westerly direction with the south boundary line of said 211.91 acre tract, and the centerline of said FM 2867, and with a curve to the right having a radius of 1430.00 feet and a length of 578.24 feet, with a chord bearing of South 86°54'19" West, and a chord distance of 574.31 feet, to a 60d nail (set) for corner in the centerline of said FM 2867, from which a concrete right-of-way monument (found) bears N 08°34'47" E, a distance of 49.70 feet;

THENCE North 81°30'02" West, for a distance of 852.28 feet, with the south boundary line of said 211.91 acre tract, and the centerline of said FM 2867, to a 60d nail (set) for corner in the centerline of said FM 2867 (also called to be the southeast corner of a called 16.7 acre tract from 1837/720 description);

THENCE North 02°20'26" West, at a distance of 50.64 feet, passing a 1/2" iron rod (set) for reference in the north right-of-way line of FM 2867, and continuing a total distance of 1683.73 feet, with the east boundary line of the residue of a called 38 acre tract, described in Volume 441, Page 50, and with the most southerly west boundary line of said 211.91 acre tract, to a 5/8" iron rod (found) for an ell corner of said 211.91 acre tract, and being the northeast corner of said residue of a called 38 acre tract, (also called to be the northeast corner of said called 16.7 acre tract from 1837/720 description);

THENCE South 87°48'44" West, for a distance of 389.86 feet, with the north boundary line of said residue of a called 38 acre tract, and the most westerly south boundary line of said 211.91 acre tract, to a 1/2" iron rod (set) for the most westerly southwest corner of said 211.91 acre tract, and being the northwest corner of said residue of a called 38 acre tract, and the northeast corner of a called 34 acre tract, described in Volume 1459, Page 603, and being the southeast corner of a called 162 acre tract, described as Tract 1 in Volume 1760, Page 612;

PAGE 1 OF 3 (211.92 AC.)

PAGE 2 OF 3 (211.92 AC.)

THENCE in a northerly direction and with the east boundary line of said 162 acre tract, and the west boundary line of said 211.91 acre tract, and in the vicinity of an old barb wire fence as follows;

THENCE North 01°41'46" West, for a distance of 1336.00 feet, to a 1/2" iron rod (set) for corner;

THENCE North 05°58'46" West, for a distance of 761.08 feet to a 1/2" iron rod (set) for corner;

THENCE North 00°20'46" West, for a distance of 728.86 feet, to a 1/2" iron rod (set) for corner;

THENCE North 02°00'46" West, for a distance of 855.17 feet, to a 1/2" iron rod (set) for the northeast corner of said 162 acre tract, and the northwest corner of said 211.91 acre tract, and being in the south boundary line of a called 200 acre tract, described as Tract 13 in Volume 1760, Page 617;

THENCE North 87°02'12" East, for a distance of 1846.47 feet, with the south boundary line of said 200 acre tract, and the north boundary line of said 211.91 acre tract, to a 1/2" iron rod (found) for the southeast corner of said 200 acre tract, and the northeast corner of said 211.91 acre tract, and being the northwest corner of a called 30 acre tract, described in Volume 1020, page 179, and the southwest corner of a called 64.29 acre tract, described in Volume 1593, Page 182;

THENCE South 00°24'00" East, for a distance of 716.56 feet, with the east boundary line of said 211.91 acre tract, and the west boundary line of said 30 acre tract, to a 5/8" iron rod (found) for the southwest corner of said 30 acre tract, and the northwest corner of a called 138.4 acre tract, described in Volume 1313, Page 151;

THENCE South 00°32'54" East, for a distance of 677.49 feet, with the east boundary line of said 211.91 acre tract, and the west boundary line of said 138.4 acre tract, to a 26" Red Oak for corner;

THENCE South 02°26'39" East, for a distance of 2311.03 feet, with the east boundary line of said 211.91 acre tract, and part way with the west boundary line of said 138.4 acre tract, and with the west boundary line of a called 60 acre tract, described in Volume 430, Page 385, to a pine knot (found) for the southwest corner of said 60 acre tract, and the northwest corner of a called 23.038 acre tract, described in Volume 1797, Page 714;

THENCE South 02°18'48" East, for a distance of 1366.14 feet, with the east boundary line of said 211.91 acre tract, and the west boundary line of said 23.038 acre tract, to a 2" iron pipe (found) for the southwest corner of said 23.038 acre tract, and being the northwest corner of a called 4 acre tract, described in Volume 1573, Page 382;

THENCE South 02°18'48" East, with the east boundary line of said 211.91 acre tract, and the west boundary line of said 4 acre tract, passing said 1/2" iron rod (set) for reference at 414.89 feet, and continuing a total distance of 466.11 feet, back to the point of beginning and containing 211.92 acres of land.

PAGE 3 OF 3 (211.92 AC.)

See plat prepared even date. (Job No. 99206)

All bearings, distances, coordinates and areas are based on the State Plane Coordinate system, Texas North Central Zone, N.A.D. 83.

I, John R. Nowlin, Registered Professional Land Surveyor, do hereby certify that the above description was prepared from a survey made on the ground during the month of June, 1999.

GIVEN UNDER MY HAND AND SEAL, this the 6th day of July, 1999.

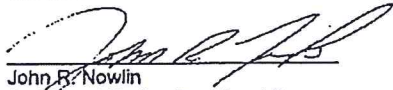
John R. Nowlin
Registered Professional Land Surveyor
State of Texas No. 4898



Prepared by:
STANGER SURVEYING COMPANY
6381 NEW COPELAND ROAD
TYLER, TX. 75703
PH. (903) 534-0174

NOTE: CALCULATIONS WERE NOT RESEARCHED
 NOTE: ALL BEARINGS, DISTANCES, COORDINATES AND
 ANGLES ARE BASED ON THE STATE PLANE COORDINATE
 SYSTEM, TEXAS NORTH CENTRAL ZONE, N.A.D. 83.
 SCALE FACTOR = 1.00000000

JOHN M. WHITE
 A-813
 CALL: 200 AC.
 1760/617 TR-13

CALL: 54.29 AC.
 1593/187

CALL: 152 AC.
 750/612
 TR-1

COURSE TABLE

TANGENT	BEARING	LENGTH
T1	SEE CURVE DATA	
T2	N81°50'07"W	852.28'
T3	N02°20'26"W	1685.73'
T4	S87°49'44"W	389.86'
T5	N01°41'48"W	1335.00'
T6	N05°38'46"W	781.08'
T7	S02°20'46"W	728.64'
T8	N02°00'46"W	855.17'
T9	N87°02'12"E	1846.47'
T10	S00°24'00"E	716.55'
T11	S00°32'54"E	872.49'
T12	S02°26'39"E	2311.03'
T13	S02°18'48"E	1366.14'
T14	S02°16'48"E	466.11'

DEED CALL TABLE

TANGENT	BEARING	LENGTH
T1	SEE CURVE DATA	
T2	N79°08'00"W	850.35'
T3	N00°02'20"E	1684.63'
T4	N89°48'30"W	356.85'
T5	N00°41'00"E	1336.00'
T6	N03°36'00"W	761.08'
T7	N02°02'00"E	728.66'
T8	N00°22'00"E	855.17'
T9	N89°28'00"E	1846.08'
T10	S01°38'00"E	1393.50'
T11	S00°03'00"E	2307.96'
T12	S00°03'30"W	1833.99'

SOLOMON R. PECK
 A-620

211.92 ACRES
 SURVEYED

(OF WHICH 1.51 AC. LIES WITHIN THE R.O.W. OF F.M. 2867)

CALL: 211.91 ACRES
 1837/720

CALL: 30 AC.
 1020/179

CALL: 138.4 AC.
 1313/151

DANIEL DOUBT
 A-234

CALL: 50 AC.
 430/385
 2ND TR.

CALL: 23.038 AC.
 1797/714

CALL: 34 AC.
 1459/603

CURVE DATA
 R = 1430.00'
 D = 237°08'
 L = 578.24'
 CH = 374.31'
 CB = 886°34'19"W
 R = CALL: 1430.00'
 L = CALL: 579.17'

CALL: 4 AC.
 1573/382
 FM 2867
 (100' R.O.W.)

P.O.B.
 HAS SET IN
 CENTERLINE ROAD
 N 6747289.55
 E 3142070.85

CALL: 62 AC.
 2044/215

CALL: 50 AC.
 299/659
 TR-1

CALL: 80 AC.
 356/258

LEGEND

- 1/2" I.R.F. = 1/2" IRON ROD FOUND
- 1/2" I.R.S. = 1/2" IRON ROD SET
- ADJOINER OR R.O.W. LINE
- - - PROPERTY LINE
- FENCE LINE

PLAT OF SURVEY
 SHOWING PART OF THE
 SOLOMON R. PECK SURVEY, A-620
 RUSK COUNTY, TEXAS
 SCALE: 1" = 500'

I, JOHN R. NOWLIN, REGISTERED PROFESSIONAL LAND SURVEYOR, DO HEREBY
 CERTIFY THAT THIS PLAT WAS PREPARED FROM AN ACTUAL SURVEY MADE ON
 THE GROUND UNDER MY SUPERVISION DURING THE MONTH OF JUNE, 1999.

GIVEN UNDER MY HAND AND SEAL THIS SIXTH DAY OF JULY, 1999.

John R. Nowlin
 JOHN R. NOWLIN
 REGISTERED PROFESSIONAL LAND SURVEYOR NO. 4898



STANGER
 SURVEYING COMPANY
 6381 New Capeland Road
 Tyler, Texas 75703
 (903) 534-0174

BOOK 312, PAGE 31 JOB NO. 99206

WARRANTY DEED WITH VENDOR'S LIEN

Date: January 18, 2000

Grantor: THE CITY OF HENDERSON, TEXAS

Grantor's Mailing Address (including county):

THE CITY OF HENDERSON, TEXAS
400 West Main St.
Henderson, Texas 75652
Rusk County

Grantee: IESI TX CORP.

Grantee's Mailing Address (including county):

IESI TX CORP.
5504 American Legion Rd.
Tyler, Texas 75708
Smith County

Consideration: TEN AND NO/100 DOLLARS and other good and valuable consideration and the further consideration of that one certain Agreement for Sale of Real Property and Sale and Assignment of Landfill Permit made by and between Grantor and Grantee, dated June 22, 1999, (hereinafter referred to as the "Contract") incorporated herein and which contains the provisions for installment payments for part of the purchase price of the property. The obligations for payment contained in the Contract are secured by a vendor's lien retained in this deed and by a deed of trust of even date, from Grantee to J. Paul Nelson, Trustee.

Property (including any improvements):

BEING 211.92 acres of land situated in the Solomon R. Peck Survey, Abstract No. 620, Rusk County, Texas, and being all of that certain called 211.92 acres of land described in an affidavit to the public by Earl Heath, City Manager of the City of Henderson, dated October 8, 1993, and recorded in Volume 1837, Page 721, of the Land Records of Rusk County, Texas said 211.92 acre tract to be more particularly described by metes bounds as follows:

BEGINNING at a 60d nail (set) in the centerline of FM 2867 (100' wide R.O.W.) for the southeast corner of said 211.91 acre tract, and being in the east line of the Solomon R. Peck Survey, A-620, from which a 1/2" iron rod (set) for reference bears N 02 degree 18'48"W, a distance of 51.22 feet, said beginning point being at the coordinates of 6,747,269.55 feet North, and 3,142,870.85 feet East;

THENCE in a westerly direction with the south boundary line of said 211.91 acre tract, and the centerline of said FM 2867, and with a curve to the right having a radius of 1430.00 feet and a length of 578.24 feet, with a chord bearing of South 86 degree 54'19" West, and a chord distance of 574.31 feet, to a 60d nail (set) for corner in the centerline of said FM 2867, from which a concrete right-of-way monument (found) bears N 08 degree 34'47" E, a distance of 49.70 feet;

THENCE North 81 degree 30'02" West, for a distance of 852.28 feet, with the south boundary line of said 211.91 acre tract, and the centerline of said FM 2867, to a 60d nail (set) for corner in the centerline of said FM 2867 (also called to be the southeast corner of a called 16.7 acre tract from 1837/720 description);

THENCE North 02 degree 20'26" West, at a distance of 50.64 feet, passing a 1/2" iron rod (set) for reference in the north right-of-way line of FM 2867, and continuing a total distance of 1683.73 feet, with the east boundary line of the residue of a called 38 acre tract, described in Volume 441, Page 50, and with the most southerly west boundary line of said 211.91 acre tract, and being the northeast corner of said residue of a called 38 acre tract, (also called to be the northeast corner of said called 16.7 acre tract from 1837/720 description);

THENCE South 87 degree 48'44" West, for a distance of 389.86 feet, with the north boundary line of said residue of a called 38 acre tract, and the most westerly south boundary line of said 211.91 acre tract, to 1/2" iron rod (set) for the most westerly southeast corner of said 211.91 acre tract, and being the northwest corner of said residue of a called 38 acre tract, and the northeast corner of a called 34 acre tract, described in Volume 1459, Page 603, and being the southeast corner of a called 162 acre tract, described as Tract 1 in Volume 1760, Page 612;

THENCE in a northerly direction and with the east boundary line of said 162 acre tract, and the west boundary line of said 211.91 acre tract, and in the vicinity of an old barb wire fence as follows;

THENCE North 01 degree 41'46" West, for a distance of 1336.00 feet, to 1/2" iron rod (set) for corner;

THENCE North 05 degree 58'46" West, for a distance of 761.08 feet to a 1/2" iron rod (set) for corner;

THENCE North 00 degree 20'46" West, for a distance of 728.86 feet, to a 1/2" iron rod (set) for corner;

THENCE North 02 degree 00'46" West, for a distance of 855.17 feet, to 1/2" iron rod (set) for the northeast corner of said 162 acre tract, and the northwest corner of said 211.91 acre

tract, and being in the south boundary line of a called 200 acre tract, described as Tract 13 in Volume 1760, Page 617;

THENCE North 87 degree 02'12" East, for a distance of 1846.47 feet, with the south boundary line of said 200 acre tract, and the north boundary line of said 211.91 acre tract, to a 1/2" iron rod (found) for the southeast corner of said 200 acre tract, and the northeast corner of said 211.91 acre tract, and being the northwest corner of a called 30 acre tract, described in Volume 1020, Page 179, and the southwest corner of a called 64.29 acre tract, described in Volume 1593, Page 182;

THENCE South 00 degree 24'00" East, for a distance of 716.56 feet, with the east boundary line of said 211.91 acre tract, and the west boundary line of said 30 acre tract, to a 5/8" iron rod (found) for the southwest corner of said 30 acre tract, and the northwest corner of a called 138.4 acre tract, described in Volume 1313, Page 151;

THENCE South 00 degree 32'54" East, for a distance of 677.49 feet, with the east boundary line of said 211.91 acre tract, and the west boundary line of said 138.4 acre tract, to a 26" Red Oak for corner;

THENCE South 02 degree 26'39" East, for a distance of 2311.03 feet, with the east boundary line of said 211.91 acre tract, and part way with the west boundary line of said 138.4 acre tract, ad with the west boundary line of a called 60 acre tract, described in Volume 430, Page 385, to a pine knot (found) for the southwest corner of said 60 acre tract, and the northwest corner of a called 23.038 acre tract, described in Volume 1797, Page 714;

THENCE South 02 degree 18'48" East, for a distance of 1366.14 feet, with the east boundary line of said 211.91 acre tract, and the west boundary line of said 23.038 acre tract, to 2" iron pipe (found) for the southwest corner of said 23.038 acre tract, and being the northwest corner of a called 4 acre tract described in Volume 1573, Page 382;

THENCE South 02 degree 18'48" East, with the east boundary line of said 211.91 acre tract, and the west boundary line of said 4 acre tract, passing said 1/2" iron rod (set) for reference at 414.89 feet, and continuing a total distance of 466.11 feet, back to the point of beginning and containing 211.92 acres of land.

Reservations From and Exceptions to Conveyance and Warranty:

All presently recorded instruments, including, but not limited to easements and rights-of-way; other than liens and conveyances, that affect the property; taxes for the current year, the payment of which Grantee assumes.

Attachment 'G'

Landowners List and Map

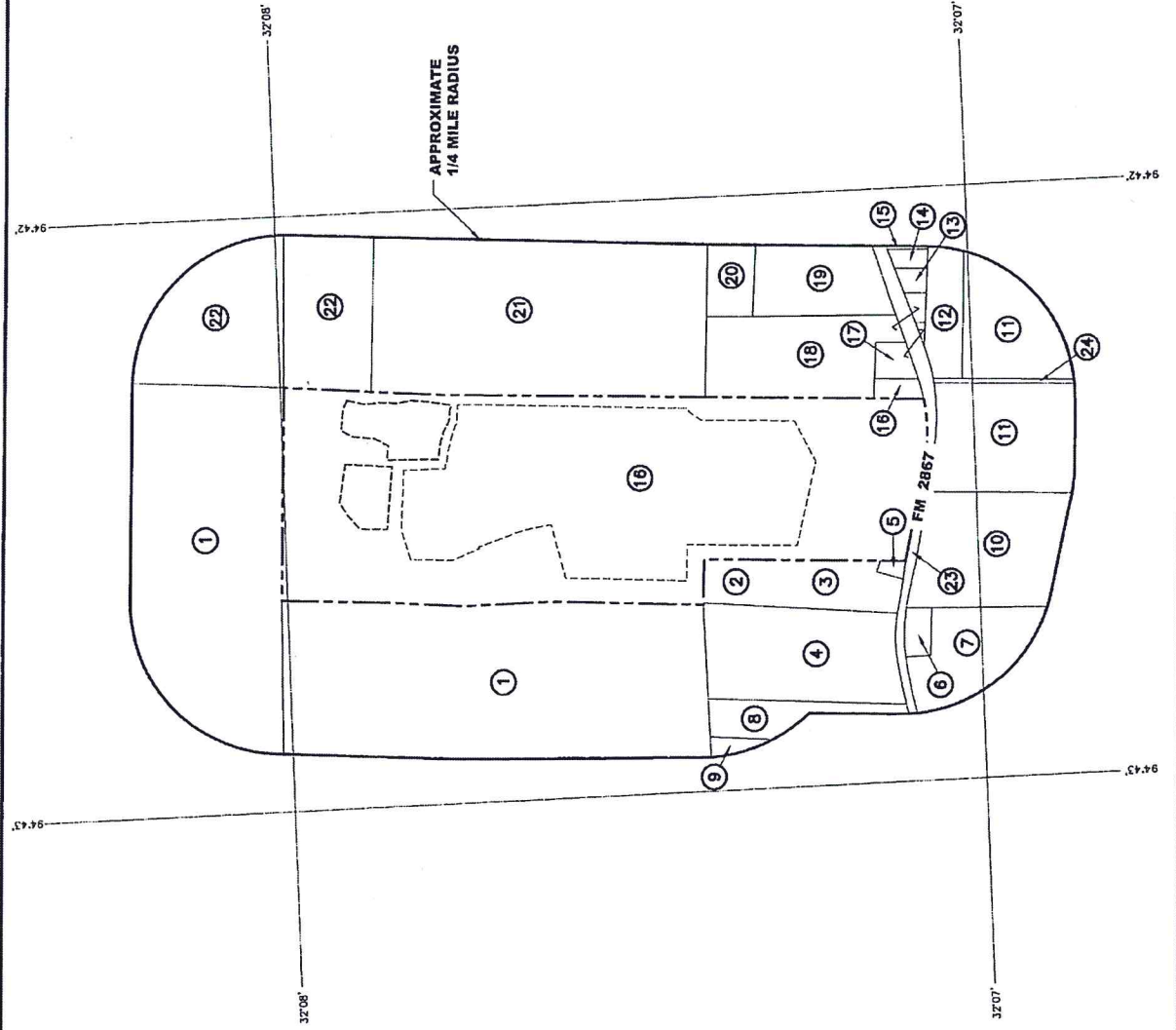

- LEGEND**
- PERMIT BOUNDARY
 - 1/4 MILE RADIUS
 - LIMITS OF WASTE
 - ② LAND OWNER IDENTIFICATION

NOTES:

1. REFER TO LAND OWNERS LIST ON PAGE B-1 FOR ADJACENT LAND OWNER LIST.
2. ADJACENT LAND OWNERS AND MINERAL INTEREST OWNERS BELOW THE FACILITY BASED ON RISK COUNTY APPRAISAL DISTRICT RECORDS, UPDATED NOVEMBER 16, 2014. RECORDS VERIFIED NOVEMBER 16, 2014.
3. LAND OWNERS HAVE BEEN IDENTIFIED ADJACENT TO AND WITHIN 1/4 MILE OF THE PERMIT BOUNDARY.



LAND OWNERSHIP MAP

IESI TX LANDFILL LP
IESI EAST TEXAS REGIONAL LANDFILL
WASTE ACCEPTANCE RATE MODIFICATION

BIGGS & MATHEWS
ENVIRONMENTAL
CONSULTING ENGINEERS
MANAGED BY: WORTHY FALLS
817-248-1114

TYPE PRINT NO. I-259 TIPC PRINT NO. 52122
 DSN: KJW DATE: 11/15 DRAWING: 1
 DWR: SRC SCALE: GRAPHIC
 CHC: KJW DWG: LandOwnershipMap2015.dwg

ISSUED FOR PERMITTING PURPOSES ONLY

NO.	DATE	DESCRIPTION	ISSUED BY	FOR USE BY	APP. BY

Attachment 'H'

Internet Posting Information

The URL address of a publicly accessible internet web site where the application and all revisions to that application can be found at the website below

<https://cdn.wasteconnections.com/cms/a160Z000006mYk9QAE/4051163-East%20Texas%20Regional%20Landfill%20-%20NAME%20CHANGE.pdf>

Attachment 'I'

Application Fee

Your transaction is complete. Thank you for using TCEQ ePay.

Note: It may take up to 3 working days for this electronic payment to be processed and be reflected in the TCEQ ePay system. Print this receipt and the vouchers for your records. An email receipt has also been sent.

Transaction Information

Trace Number: 582EA000310435
Date: 07/25/2018 10:03 AM
Payment Method: CC - Authorization 0000084593
Amount: \$150.00
ePay Actor: Kyle Christiansen
Actor Email: kylec@wasteconnections.com
IP: 198.190.198.1

Payment Contact Information

Name: Sally Wintner
Company: Waste Connections
Address: 3 Waterway Square Pl Ste 110, The Woodlands, TX 77380
Phone: 832-442-2900

Cart Items

Click on the voucher number to see the voucher details.

Voucher	Fee Description	AR Number	Amount
380816	NONHAZARDOUS WASTE PERMIT - NEW, AMENDMENTS & MODIFICATIONS		\$100.00
380817	30 TAC 305.53B HWP NOTIFICATION FEE		\$50.00
Total fees for transaction:		\$150.00	

[ePay Again](#) [Exit ePay](#)

Note: It may take up to 3 working days for this electronic payment to be processed and be reflected in the TCEQ ePay system. Print this receipt for your records.

[Site Help](#) | [Disclaimer](#) | [Web Policies](#) | [Accessibility](#) | [Our Compact with Texans](#) | [TCEQ Homeland Security](#) | [Contact Us](#)
[Statewide Links: Texas.gov](#) | [Texas Homeland Security](#) | [TRAIL Statewide Archive](#) | [Texas Veterans Portal](#)

© 2002-2013 Texas Commission on Environmental Quality



WASTE CONNECTIONS
Connect with the Future®

October 4, 2018

Mr. Steve Odil, P.E.
Municipal Solid Waste Permits Section
Waste Permits Division, MC-124
Texas Commission on Environmental Quality
PO Box 13087
Austin, Texas 78711

**Re: Permit Modification, Response to NOD1 - Name Change
IESI East Texas Regional Landfill, TCEQ MSW Permit No. 1249B
Rusk County, Texas
CN601668486, RN102379815
Tracking Number # 23197808 and 23315072**

Dear Mr. Odil:

On behalf of IESI TX Landfill LP, please find below a response to your comment that was included in your e-mail dated October 1, 2018. This response letter contains the item identified in your email (in bold) and our response below.

- 1. The landowner map provided in Attachment G is dated November 23, 2015 and no landowner list is included. Provide current landowner (including mineral interest ownership under the facility) list and map consistent with requirements of §330.59(c)(3).**

Response:

Attached is the landowner list that was prepared on July 20, 2018, for properties shown on the Land Ownership Map. The 2015 Map was verified to be accurate with the Rusk County Appraisal District records on July 20, 2018, and required no change. The list provides current landowners and is consistent with the requirements of §330.59(c)(3).

Also, please note as of July 20, 2018, the Rusk County Tax Appraisal District Records do not list mineral interest ownership in the real property records of the District.

Consistent with Title 30 TAC §305.70(f), one original and two copies of this submittal are provided for your use and distribution. A copy of this submittal was sent to the TCEQ Region 5 office in accordance



Mr. Steve Odil
Page 2
October 4, 2018

with §305.70(f). Additionally, a copy of this submittal was placed in the site operating record for this facility.

If you have any questions or need additional information, please call me at (832) 442-2906.

Sincerely,
Texas Regional Landfill Company, LP



Joseph A. Vieceli
Senior Engineer

Enclosures

cc: Michelle Baetz, TCEQ Region 5 Waste Section Manager
Joey Tedder, Site Manager
Jimmy Esparza, District Manager
Brett O'Connor, Senior Region Engineer



Attachment 'G'

Landowners List and Map

u:\112\04\108\LandOwnership(2015).dwg Layout: IB-1 User: scndiff

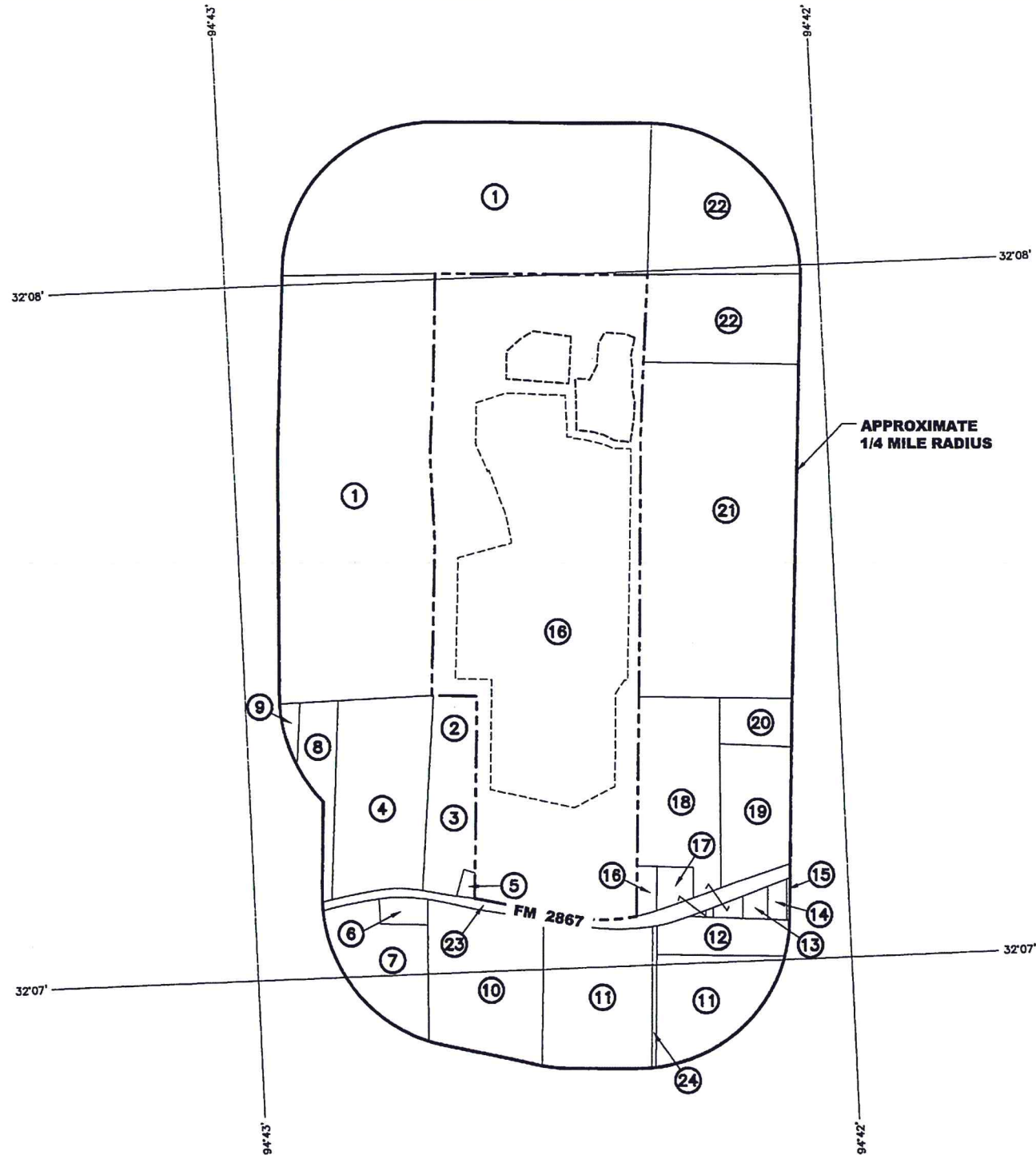

LEGEND

- PERMIT BOUNDARY
- 1/4 MILE RADIUS
- - - LIMITS OF WASTE
- ② LAND OWNER IDENTIFICATION

NOTES:

1. REFER TO LAND OWNERS LIST ON PAGE IB-1 FOR ADJACENT LAND OWNER LIST.
2. ADJACENT LAND OWNERS AND MINERAL INTEREST OWNERS BELOW THE FACILITY BASED ON RUSK COUNTY APPRAISAL DISTRICT RECORDS, UPDATED AS OF JULY 22, 2015. RECORDS VERIFIED NOVEMBER 16, 2016.
3. LAND OWNERS HAVE BEEN IDENTIFIED ADJACENT TO AND WITHIN 1/4 MILE OF THE PERMIT BOUNDARY.



LAND OWNERSHIP MAP

**IESI TX LANDFILL LP
IESI EAST TEXAS REGIONAL LANDFILL
WASTE ACCEPTANCE RATE MODIFICATION**



BIGGS & MATHEWS
ENVIRONMENTAL
CONSULTING ENGINEERS
MANSFIELD • WICHITA FALLS
817-565-1144

ISSUED FOR PERMITTING PURPOSES ONLY

REVISIONS						DATE	BY

DSN. KJW	DATE : 11/15	DRAWING 1
DWN. SRC	SCALE : GRAPHIC	
CHK. KJW	DWG : LandOwnership(2015).dwg	

TBPE FIRM NO. F-256		TBPO FIRM NO. 50222	
---------------------	--	---------------------	--

East Texas Regional Landfill Land Ownership List

(from Rusk County Appraisal District Records as of July 20, 2018)

1. James Michael Kangerga Trust
704 Pine St.
Henderson, TX 75654
2. Will Sanders Estate
c/o Armestella Anthony
5063 FM 2867 E
Henderson, TX 75654-2333
3. Will Sanders Estate
c/o Arma Burnett
5057 FM 2867 E
Henderson, TX 75654-2333
4. Yvette Gina Gentry
4953 FM 2867 E
Henderson, TX 75654-2331
5. Donnie Anthony
611 Florey St.
Kilgore, TX 75662
6. Shiloh Reese CME Church
c/o Estell Reese
422 E. Ragley St.
Henderson, TX 75654-3235
7. W. H. Reese Estate
c/o Mariam R. King
1419 N Broadway Ave
Tyler, TX 75702
8. Christopher Lynn Hale
P.O. Box 26
Henderson, TX 75653-0026
9. Cecil R. & Carla V. West
2167 CR 304 S
Henderson, TX 75654-2348
10. Bill King Estate
c/o Jessie Hill, et al.
5136 FM 2867 E
Henderson, TX 75652-6803
11. Wilkerson Family Trust/
Melba Jo Wilkerson/Trustee
11 Woodhaven Circle
Henderson, TX 75654-4815
12. Brenda Kay Harrison
6607 Taylor Way
Spring, TX 77389-2924
13. Olvera Hilario Rosalina & Ladaverde
10736 SH 323 W
Overton, TX 75684
14. Davis Logan & Ashely
PO BOX 610
Tatum, TX 75691
15. Armando & Brianda Espinoza
5652 FM 2867 E
Henderson, TX 75652
16. IESI TX Corp
2301 Eagle Parkway, Ste. 200
Fort Worth, TX 76177-2326
17. Barbara Simmons Life Estate
5469 FM 2867 E
Henderson, TX 75654-2419
18. Gary N. & Janie C. Pointer
5497 FM 2867 E
Henderson, TX 75654-2419
19. Mason William Schmidt III
P.O. Box 291
Henderson, TX 75653-0291
20. Haskell E. Gossett
150 Hillside Dr.
Liberty, TX 77575-3306
21. M & J Wilhite Family Part LTD
P.O. Box 1810
Henderson, TX 75653-1810
22. Jimmy Foxworth Dewayne
2111 US 79 E
Henderson, TX 75652